

مولانا آزاد نیشنل اردو یونیورسٹی  
MAULANA AZAD NATIONAL URDU UNIVERSITY  
(A Central University)



No. MANUU/ES/ <sup>2013</sup> /2018-19/

Dated 27/03/2019

NIQ No. MANUU/ES/ <sup>43</sup> /2018-19/

Dated 27/03/2019

The Executive Engineer, MANUU, Hyderabad invites on behalf of the Vice-Chancellors, Sealed item rate quotations from the registered CPWD/State PWD contractors/reputed firms/Manufacturers fulfilling the eligibility criteria as per the terms and conditions attached for the following work so as to reach this office up to 15:00 PM on 10.04.2019 and will be opened on the same day at 15:30 hours. Blank quotation forms can be obtained from this office at free of cost up to 14:00 Hours on 10.04.2019.

**Name of Work: Manufacturing and fixing of Exhibition shelves/Cup boards for display and sale of books for Department of Translation & Publication at Deccan Studies building, MANUU Campus, Hyderabad.**

Item No.	Description of Item	Quantity	Unit	Rate		Amount
				In Fig	In words	
1	Manufacturing and fixing of Exhibition shelves/Cup boards with bottom storage space with side hung shutters and top display space with sliding glass shutters. It shall be made out of 18 mm thick exterior grade BWR commercial ply confirming to IS 303 for sides top, bottoms, shelves and shutters, 8 mm thick backing ply and 5.50 mm glass for sliding shutters. It shall be fixed with 3 mm thick teak veneer to the exposed surfaces including finishing with two or more coats of French spirit polish and all joinery fittings like SS hinges, handles, channels, runners etc., complete all as per the approved drawings and direction of Engineer-in-charge. (Front elevation of the shelf/Cup-board shall only be measured for payment).	32.00	Sqm			

**Terms and Conditions:**

1. Terms and conditions including eligibility criteria shall be as per the Terms & Conditions of the Manufacturing and fixing of furniture items attached with the quotation.
2. The work shall be carried out as per CPWD Specifications 2009 Volume-I & II with up to date correction slips and as per the approved drawing.
3. The work should be completed within seven 15 days from the date of Issue of the Work Order.

**CONTRACTOR**  
Address

  
Executive Engineer

**Copy to:**

1. The Registrar, MANUU, Hyderabad.
2. The Director CIT, MANUU, Hyderabad for uploading in the website.
3. Notice board, MANUU.
4. The Executive Engineer, HCD-I, II & III, CPWD for displaying in their notice board.

Gachibowli, Hyderabad – 500 032.

☎ 09440236909; ☎ 040-23008468 & 23008320 (or) EPABX 23006612/13/14/15 Extn. 111 & 221.  
website: www.manuu.ac.in

*Terms & Conditions of the Manufacturing of furniture items:*

1. The scope of work shall consist of manufacturing and fixing of Exhibition shelves/Cup boards and all other fixtures as per the Schedule of Quantities and attached drawings.
2. The contractor shall be registered with CPWD/State PWD/Central/State Autonomous bodies in the furniture category.
3. Eligibility criteria for Non-registered contractors:
  - i. The agency should have a valid Trade license/ registration with the Registrar of Companies, Telangana.
  - ii. The agency should have a valid GST, PAN/TIN registration.
  - iii. The agency should be in the field of Manufacturing of furniture items for the last three years.
3. Documentary proof for the Eligibility criteria as per Para 2 should be enclosed along with quotation with self attestation.
4. Earnest Money amounting to **Rs.5,000/- (Rupees Five thousand only)** in the form of Treasury Challan or Demand Draft or Pay order or Banker's Cheque or Deposit at Call Receipt or Fixed Deposit Receipt (**drawn in favour of Finance Officer, MANUU, Hyderabad**) should be submitted along with quotations.
5. Security Deposit amounting to 5% of the quoted amount shall be deducted from the gross amount of bills and will be held as security for 3 months against any manufacturing defects.
6. The time allowed for completion of the work is 15 days.
7. The Agency should get the brand and specifications of the Plywood & other fixtures approved by the Engineer-in-Charge before installation.
8. The rates quoted should include GST and other levies, if any, and nothing extra shall be paid other than the quoted rate.
9. The Income tax and GST shall be deducted from the gross amount of the bill as per applicable and notified by Govt. of India.
10. The contractor has to make his own arrangements for water and power etc., which is required for the execution of the work.
11. In case of any dispute, Hyderabad will be the Jurisdiction and the Registrar, Maulana Azad National Urdu University, Hyderabad shall decide the issue and his decision will be final and shall be binding on the both parties.

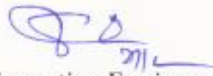
  
**Executive Engineer**  
Maulana Azad National Urdu University  
Gachibowli, Hyderabad – 500032

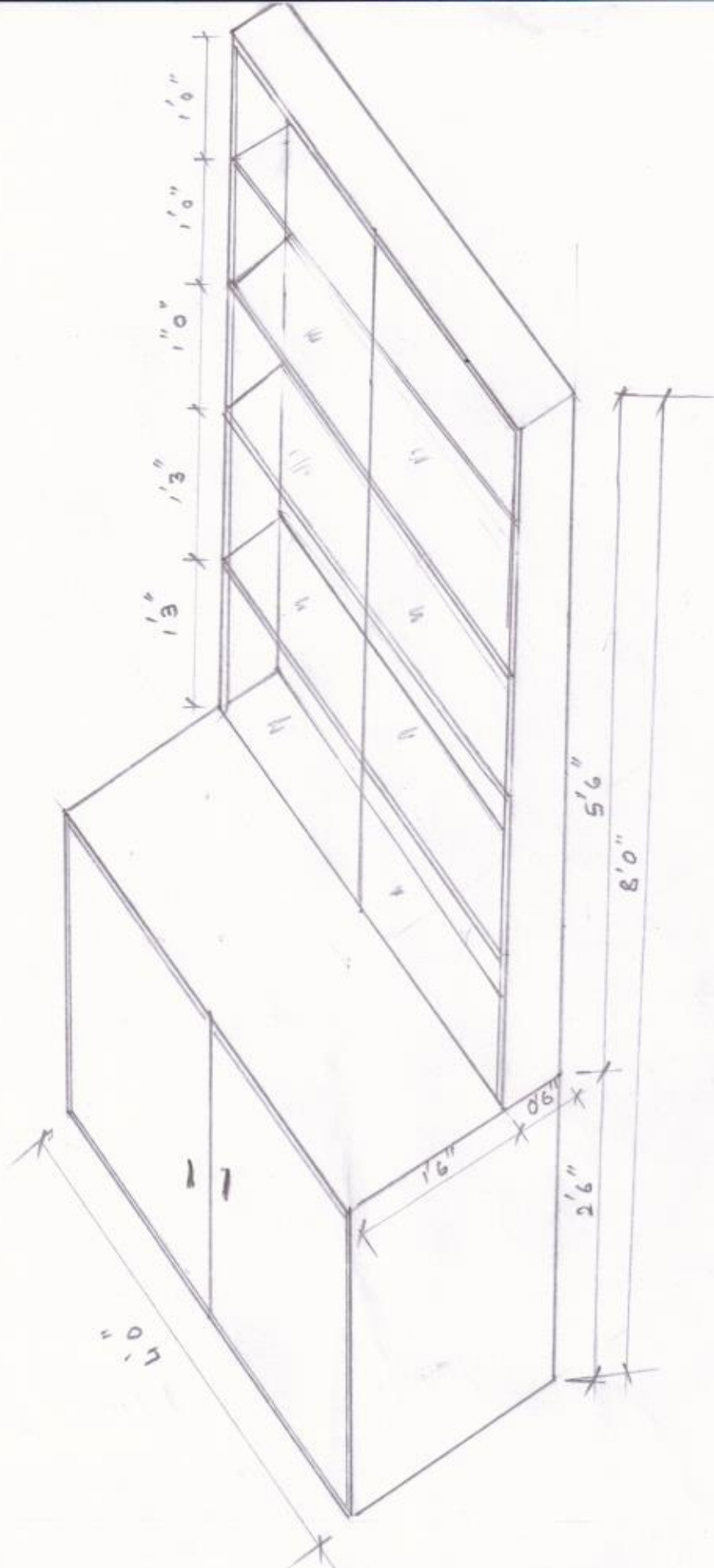

Specifications.

1. 1/2" Comm. ply w/ 3mm Teak veneer to exposed surfaces.
2. 1/2" Comm ply of Backing w/ 3mm Teak veneer (Depth 20")